Psalm 15
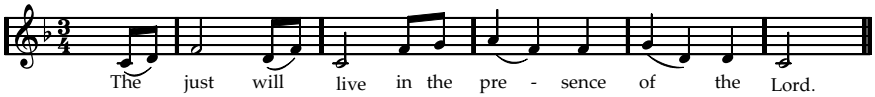
(c) Mark Whitfield 1998