Psalm 98
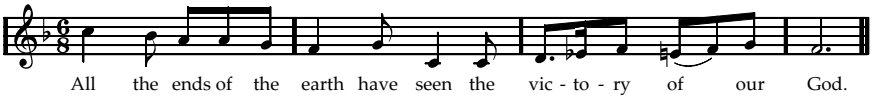
(c) Alan Collyer 1998