Psalm 51:1-4, 10-12, 15
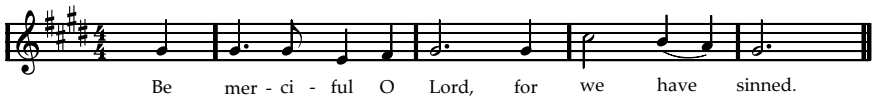
(c) Alan Collyer 1998