Psalm 8
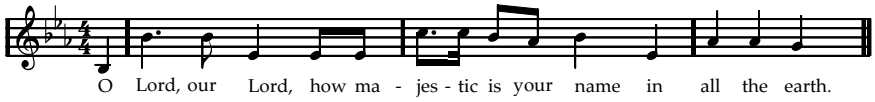
(c) Alan Collyer 1998