Psalm 54
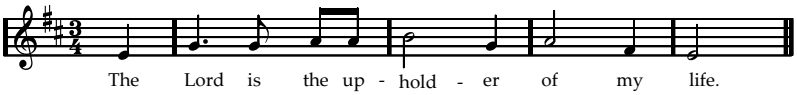
(c) Alan Collyer 2000