Psalm 80:1-7, 17-19
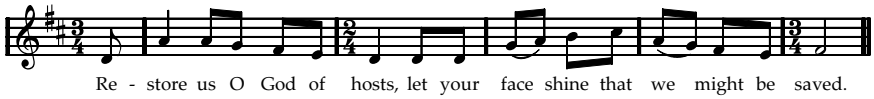
(c) Alan Collyer 1998