Psalm 78:1-4, 12-16
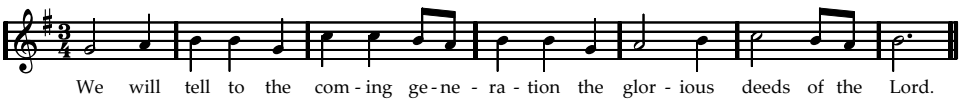
(c) Alan Collyer 1999