Psalm 19
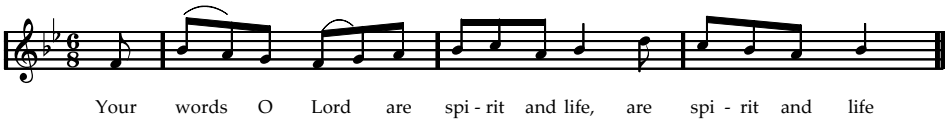
(c) Moira Kleidon 2000