Psalm 68:1-10, 32-25
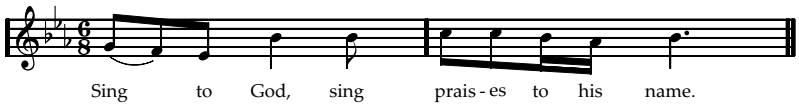
(c) John Wilksch 1998