Psalm 126
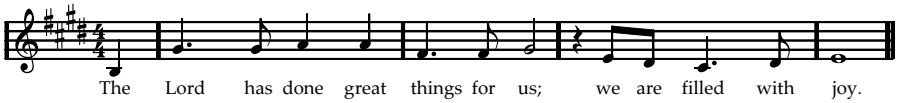
(c) Sue Collyer 1997