Psalm 78:23-29
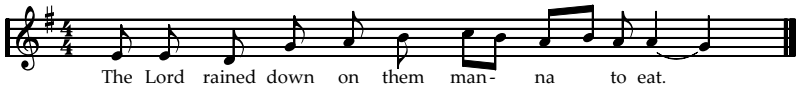
(c) Sue Collyer 2000