Psalm 118:1, 2, 19-29
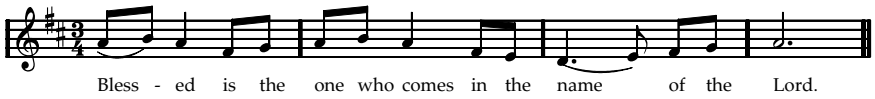
(c) Alan Collyer 1999