Psalm 47
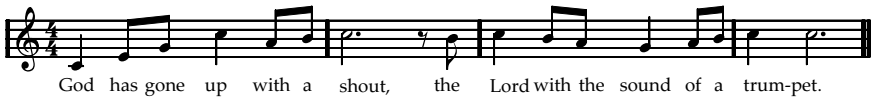
(c) Moira Kleidon 2000