Psalm 111
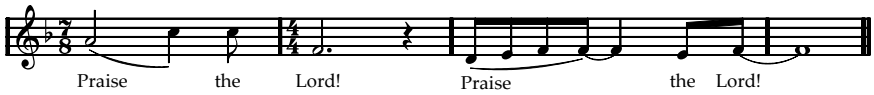
(c) Mark Whitfield 1997