Psalm 68:1-10, 32-25
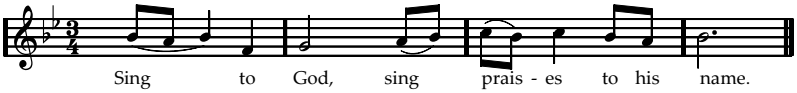
(c) Alan Collyer 1998