Psalm 99
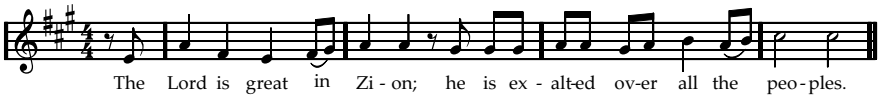
(c) John Wilksch 1998