Psalm 82
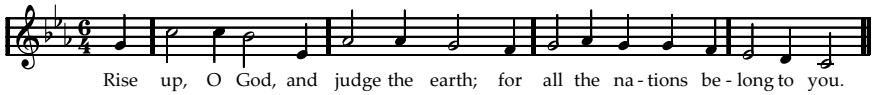
(c) Alan Collyer 2001