Psalm 72:1-7, 18-19
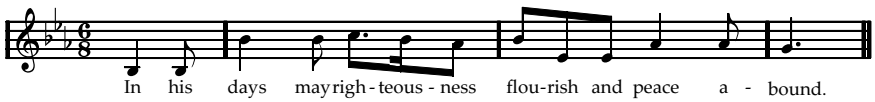
(c) Alan Collyer 1998