Psalm 116:1-2, 12-19
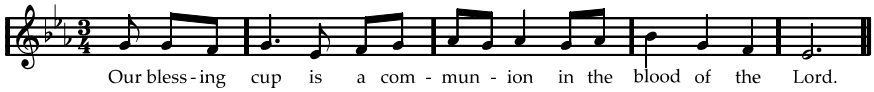
(c) Alan Collyer 1998