Psalm 93
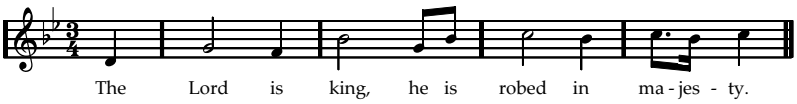
(c) Alan Collyer 2000