Psalm 29
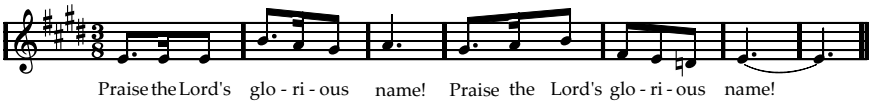
(c) Mark Whitfield 1996