Psalm 116:1,2, 12-19
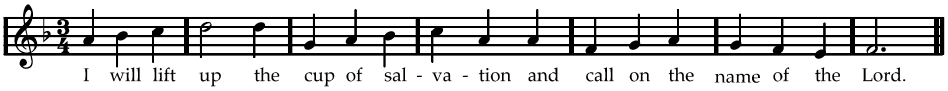
(c) Sue Collyer 2000