Psalm 118:1, 2, 17, 19-29
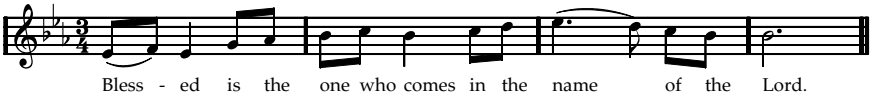
(c) Bernard Dana 2000