Psalm 79:1-9
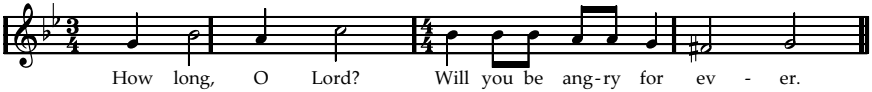
(c) John Wilksch 2001